

**EMS**

# Transformation

**SUMMIT**

Hosted by NAEMT



**3.0**

**April 19, 2016 • Arlington, Virginia**

Hilton Crystal City at

Washington Reagan National Airport

# Welcome To EMS 3.0!

# Sponsors!



EMS  
**Transformation**  
SUMMIT HOSTED BY NAEMT

**EMSWORLD**<sup>®</sup>



**SOLUTIONS GROUP**  
CONNECTING CARE WITH REIMBURSEMENT

 **pulsara**

# EMS 1.0



# EMS Transformation SUMMIT

HOSTED BY NAEMT





# EMS 2.0



3.0

EMS

# Transformation

SUMMIT

HOSTED BY NAEMT



# Value



EMS  
**Transformation**  
SUMMIT

HOSTED BY NAEMT

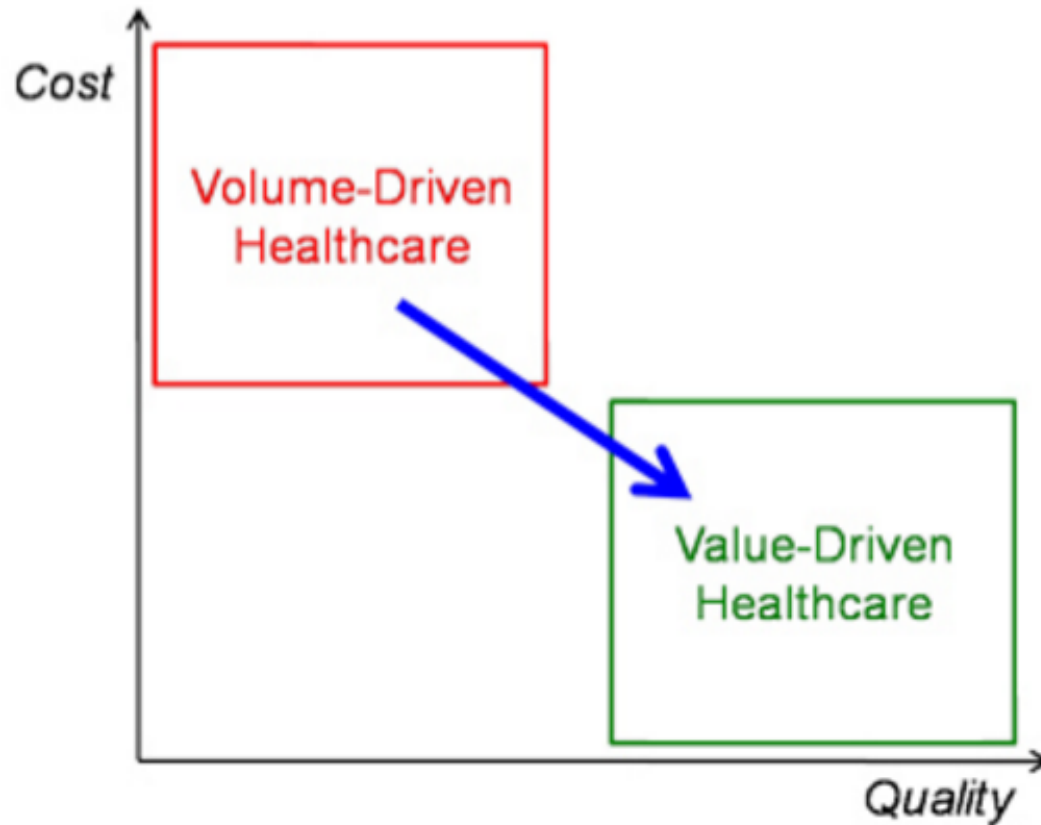

It's about the  
Money...



EMS  
Transformation  
SUMMIT

HOSTED BY NAEMT





# Value



EMS  
**Transformation**  
SUMMIT HOSTED BY NAEMT



VALUE

$$= \frac{\text{QUALITY} \text{ (checkmark icon)}}{\text{COST} \text{ (\$ icon)}} = \frac{\text{Outcomes} + \text{Patient Experience}}{\text{Direct Costs} + \text{Indirect Costs}}$$



# Value



EMS  
Transformation  
SUMMIT

HOSTED BY NAEMT

I've secured the impedance threshold, end-tidal volume, dead space, vesicular excursion, rate/depth, tic tack dispenser, ketone, alkalotic/acidotic, alveolar elastic, and blood alcohol automatic analyzer detectors.... but now I can't remember the patient's chief complaint.

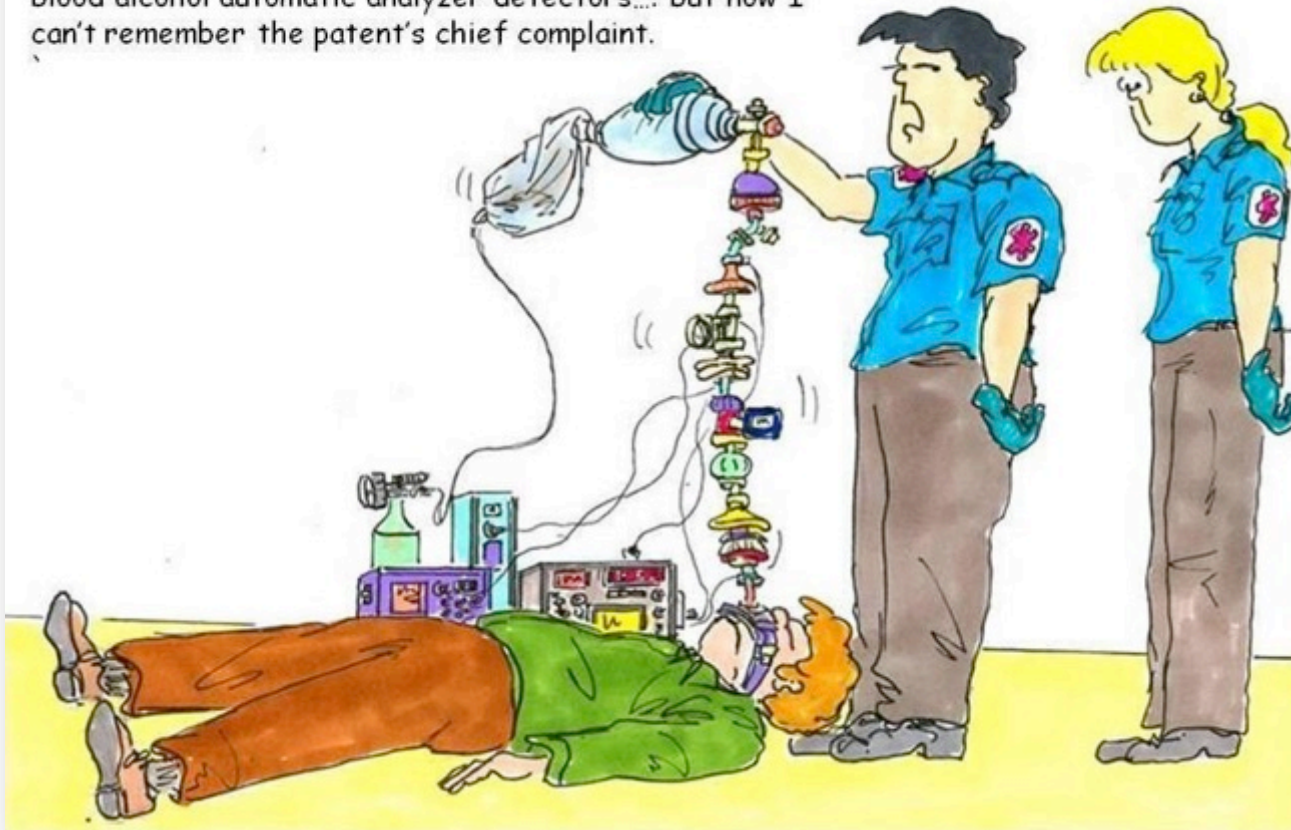



# Value



3.0

EMS

Transformation  
SUMMIT

HOSTED BY NAEMT



## Ambulance Driver

( Dry - vuhr ) noun

Specially trained career professionals who also work with FIRE TRUCK DRIVERS and POLICE CAR DRIVERS



See also : EMT, Paramedic



Jeff E. Cook

# Value



EMS  
**Transformation**  
SUMMIT HOSTED BY NAEMT





# Flipping EMS?



EMS  
**Transformation**  
SUMMIT

HOSTED BY NAEMT





# EMS 3.0



# EMS Transformation SUMMIT

HOSTED BY NAEMT



## Patient Navigation

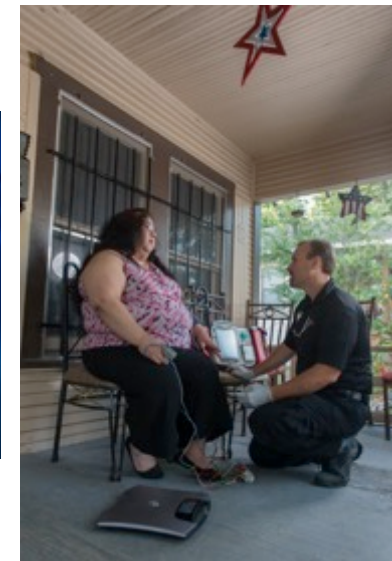



3.0

EMS

Transformation

SUMMIT

HOSTED BY NAEMT







3.0

EMS

Transformation

SUMMIT

HOSTED BY NAEMT

EVOLVE  
 DISRUPT  
 SHAKE UP  
 CHALLENGE  
 ADAPT  
 CHANGE  
 DIVERGE







# EMS Transformation SUMMIT

HOSTED BY NAEMT

**Christopher Crowley, PhD**  
*West Health Institute*

**Leah Kaufman**  
*NCQA*

**Mike Edgeworth, MD**  
*Cigna-HealthSpring*

**Jonathan Washko**  
*Northwell Health/AAA*

**John Self**  
*John G. Self and Associates*



**Rob Lawrence**  
*RAA/Acad. Of International Mobile  
Healthcare Integration (AIMHI)*

**Aarron Reinert**  
*Lakes Region EMS/AAA*

**Asbel Montes**  
*Acadian Companies/AAA*

**Edward Racht, MD**  
*American Medical Response*

**Kevin Munjal, MD**  
*Mt. Sinai Medical Center/NAEMSP*

**Wayne Denny**  
*Idaho Bureau of EMS/NAEMSO*



3.0

EMS

Transformation

SUMMIT

HOSTED BY NAEMT





EMS

Transformation

SUMMIT

HOSTED BY NAEMT

3.0





# Action Steps



EMS  
**Transformation**  
SUMMIT HOSTED BY NAEMT



# Action Steps



EMS  
**Transformation**  
SUMMIT HOSTED BY NAEMT



## Open School

### **QI 101: Fundamentals of Improvement**

- Lesson 1: Errors Can Happen Anywhere — and to Anyone
- Lesson 2: Health Care Today
- Lesson 3: The Institute of Medicine's Aims for Improvement
- Lesson 4: How to Get from Here to There: Changing Systems

### **L 101: Becoming a Leader in Health Care**

- Lesson 1: Taking the Leadership Stance
- Lesson 2: The Leadership Stance Is Not a Pose
- Lesson 3: Influence, Persuasion, and Leadership
- Lesson 4: Measuring Leadership

### **QCV 100: An Introduction to Quality, Cost, and Value in Health Care**

### **QCV 101: Achieving Breakthrough Quality, Access, and Affordability**

- Lesson 1: Two Mustangs
- Lesson 2: How to Make Complex Systems Fail
- Lesson 3: Solving Problems in Complex Systems

# Action Steps



EMS  
**Transformation**  
SUMMIT HOSTED BY NAEMT

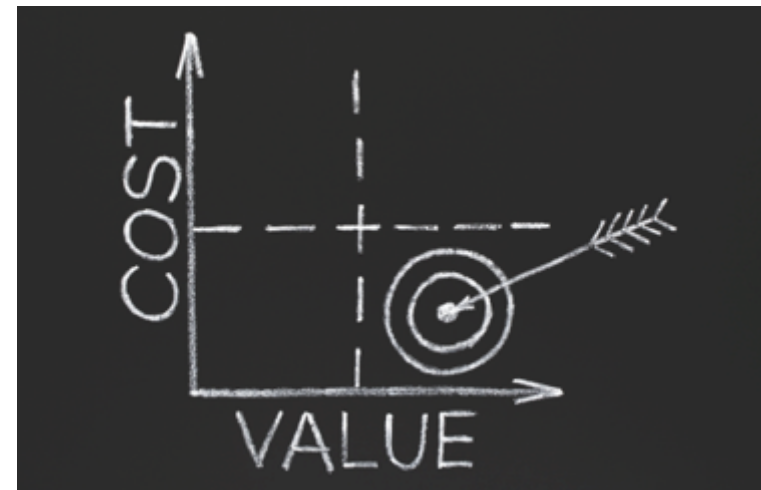



# Infographic



## EMS Transformation SUMMIT

HOSTED BY NAEMT

### EMS 3.0



#### HEALTHCARE IS TRANSFORMING

Our nation's healthcare system is transforming from paying for volume of care to one that rewards value, known as Healthcare 3.0. EMS can be a part of Healthcare 3.0 if it undergoes its own transformation by expanding services and demonstrating value.

Outcomes and performance data



Patient-centered

#### URGENT AND EMERGENT CARE REMAIN CORE TO EMS



24/7 emergency medical dispatch (911)



Rapid response, medical assessment and treatment



Urgent cardiac, stroke, trauma, mass casualty/disaster care



Emergency and critical care transport

#### BUT EMS MUST OFFER EXPANDED SERVICES



Nurse advice



Post-discharge follow up, preventive care



Chronic disease management and support



Alternative transportation or referral to community health or social services resources

#### EMERGENCY CARE + EXPANDED SERVICES = VALUE



Better patient health



Lowered costs

### EMS 3.0

Our nation's healthcare system is transforming from a "fee-for-service" model to a patient-centered, and value and outcomes-based model, referred to as Healthcare 3.0. EMS can be a part of Healthcare 3.0 only if it undergoes its own transformation by expanding services and demonstrating value. EMS 3.0 includes...

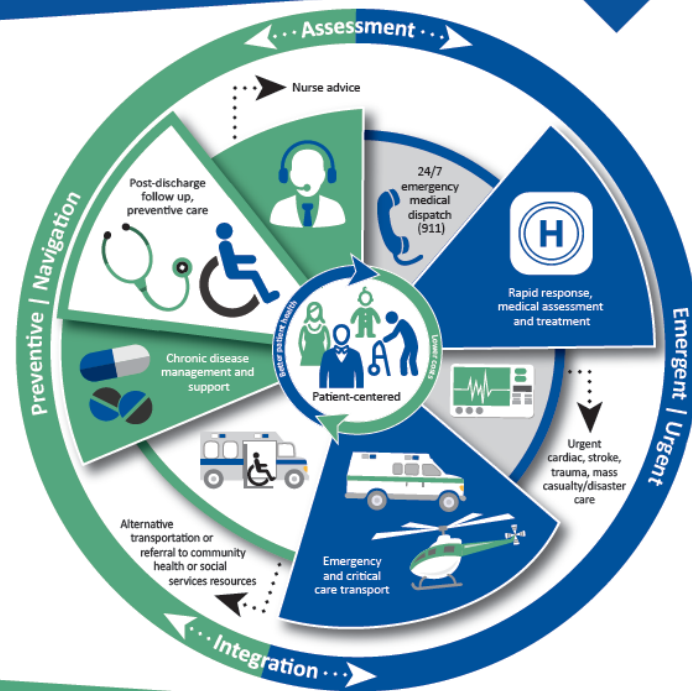

EMS is uniquely positioned to support our nation's healthcare transformation by assessing and navigating patients to the right care, in the right place at the right time. Let's move our profession to EMS 3.0.





3.0

EMS

Transformation

SUMMIT

HOSTED BY NAEMT

## HEALTHCARE IS TRANSFORMING

Our nation's healthcare system is transforming from paying for volume of care to one that rewards value, known as Healthcare 3.0. EMS can be a part of Healthcare 3.0 if it undergoes its own transformation by expanding services and demonstrating value.

Outcomes and performance data

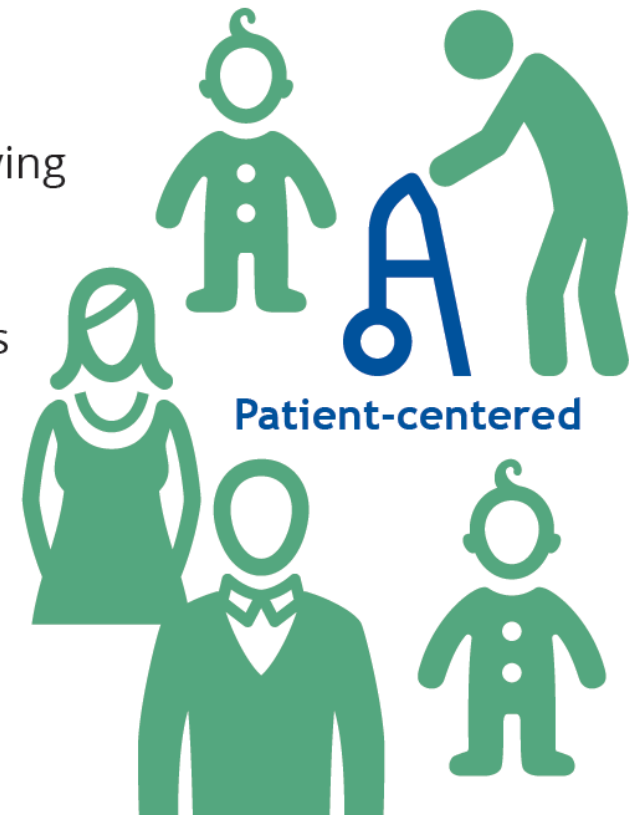



3.0

EMS

Transformation

SUMMIT

HOSTED BY NAEMT

## URGENT AND EMERGENT CARE REMAIN CORE TO EMS



24/7  
emergency  
medical  
dispatch  
(911)



Rapid response,  
medical  
assessment  
and treatment



Urgent cardiac,  
stroke,  
trauma, mass  
casualty/disaster  
care



Emergency and  
critical care transport





# EMS Transformation SUMMIT

HOSTED BY NAEMT

## BUT EMS MUST OFFER EXPANDED SERVICES



Nurse advice



Post-discharge  
follow up,  
preventive care



Chronic disease  
management  
and support



Alternative transportation  
or referral to community  
health or social services  
resources



EMS

Transformation

SUMMIT

HOSTED BY NAEMT

3.0

**EMERGENCY CARE + EXPANDED SERVICES = VALUE**



Better patient health



Lowered costs

# Action Steps



EMS  
**Transformation**  
SUMMIT HOSTED BY NAEMT

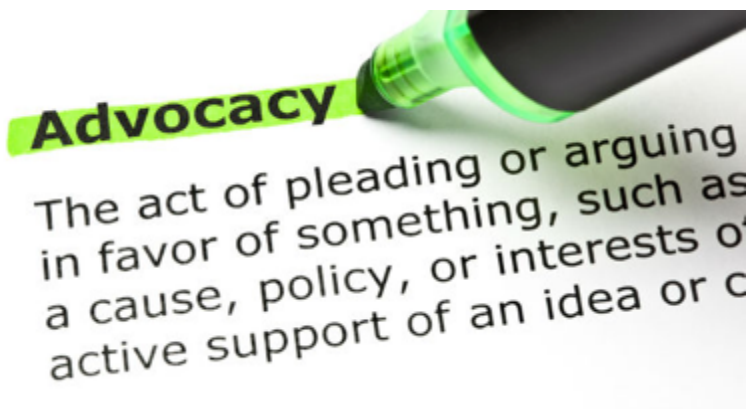



# Action Steps



EMS  
**Transformation**  
SUMMIT

HOSTED BY NAEMT

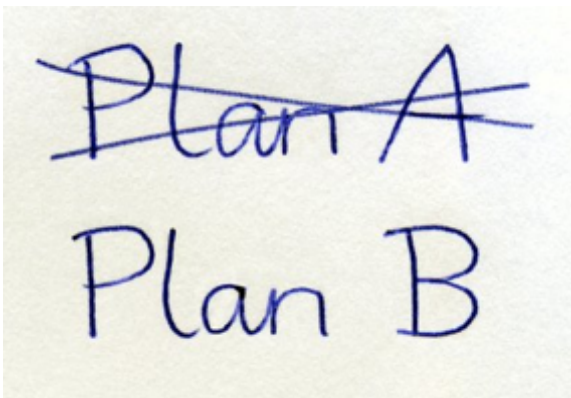

# Action Steps



# EMS Transformation SUMMIT

HOSTED BY NAEMT

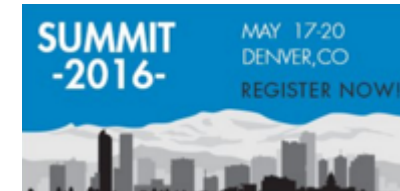

# Sponsors!



EMS  
**Transformation**  
SUMMIT HOSTED BY NAEMT

**EMSWORLD**<sup>®</sup>



**SOLUTIONS GROUP**  
CONNECTING CARE WITH REIMBURSEMENT

 **pulsara**



**EMS**

# Transformation

**SUMMIT**

Hosted by NAEMT



3.0

**April 19, 2016 • Arlington, Virginia**

Hilton Crystal City at

Washington Reagan National Airport

**Thank You  
For Joining Us!**